flety
dzwonki

Nad pięknym, modrym Dunajem

opracowanie V. Łabanow
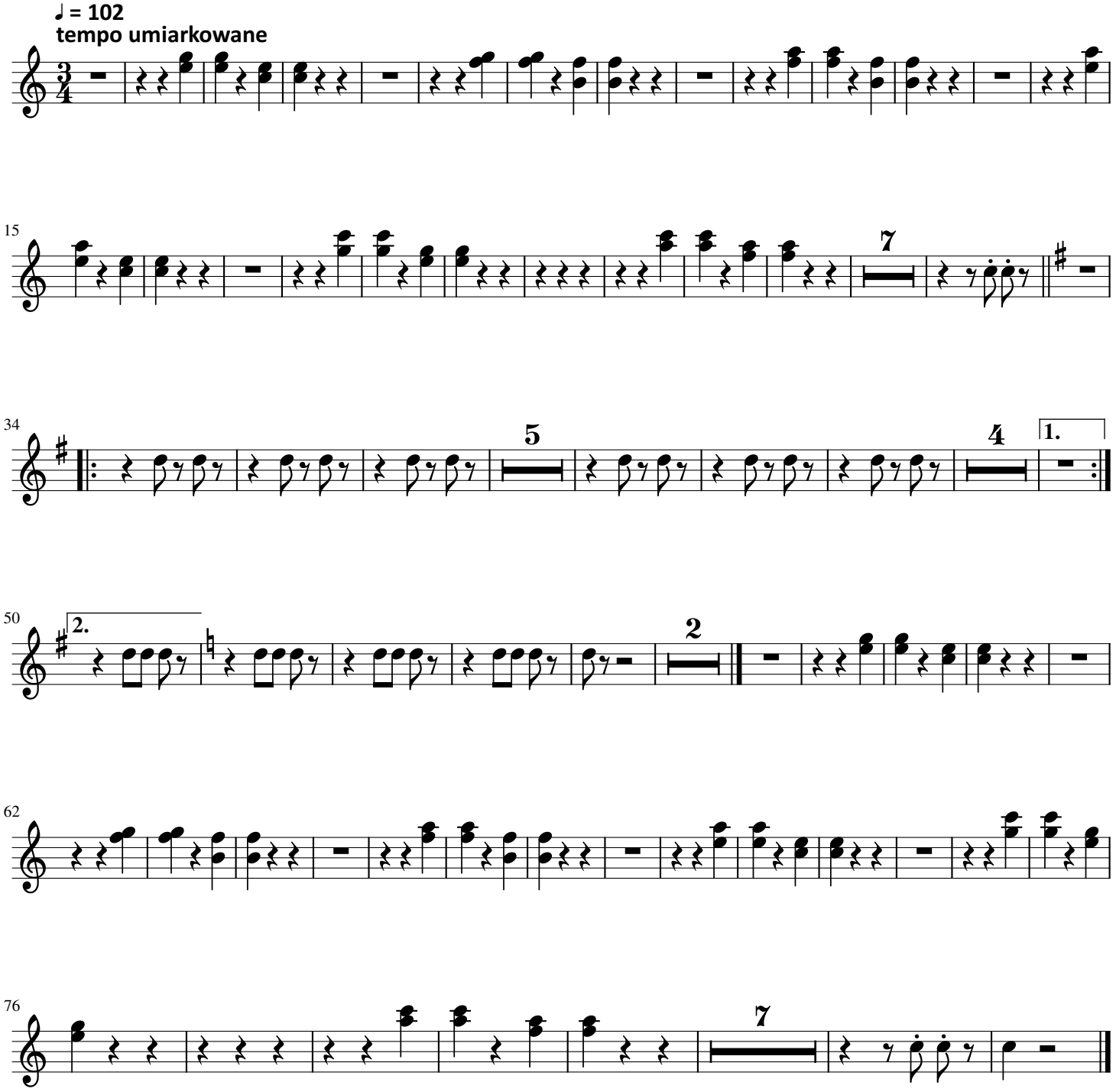
Johann Strauss.